

# Tuesday Note

February 23, 2016

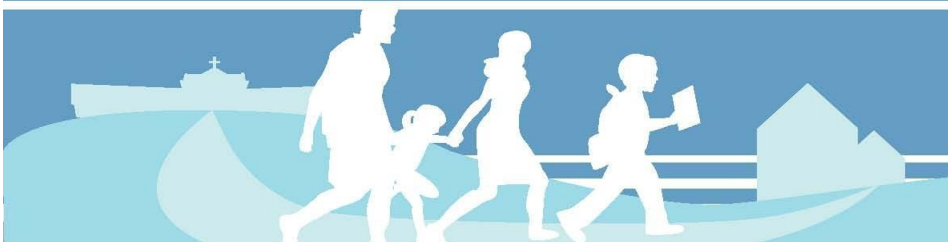

*“Worthy is the Lamb whose death makes me His own!  
The Lamb is reigning on His throne!”*

## BASKETBALL TOURNAMENT



Both the Boys' and the Girls' Basketball teams continue to practise for the annual tournament, which will be held at Academie Ste. Cecile, this Friday, February 26<sup>th</sup>. Go Eagles!

## CHESS CLUB

Today, we will hold our final Chess Club session of the current school year. On Tuesday, March 1<sup>st</sup>, members of our Chess team will participate in the Canadian Chess Challenge at the Ciociaro Club.



## THANK YOU

We had an excellent turn out for our Open House last Tuesday. Thank you so much to everyone who helped to promote this event.

## CLASS OF 2030

Congratulations to the Liem family on the birth of little Lukas Daniel. Lukas was born on Sunday, February 14<sup>th</sup>. Big brother Joshua (PK) and big sister Selah are very excited. We pray that God will richly bless little Lukas and his loved ones.



## UPCOMING EVENTS

**Tuesday, February 23, 2016**

- Chess Club 3:30 – 4:30 p.m.

**Wednesday, February 24, 2016**

- Chapel Service at 8:30 a.m.
- Girls' Basketball Practice 3:30 to 5:00 p.m.

**Friday, February 26, 2016**

- Basketball Tournament at Academie Ste. Cecile

## 2<sup>ND</sup> TERM REPORT CARDS

**Term 2 report cards will be sent home Tuesday, March 1<sup>st</sup>.** If you wish to have an interview with your child's teacher, please telephone the Academy office and we'll be happy to set up an appointment for you. Interview times are between **3:45 p.m. and 8:00 p.m. on Thursday, March 3<sup>rd</sup>**, and again on **Friday morning, March 4<sup>th</sup>, between 9:00 a.m. and 12 noon.** If neither of these days is convenient for you, another time can be arranged with the classroom teacher.

## MARK YOUR CALENDARS

<b>March 1</b>	2 <sup>nd</sup> Term Report Cards
<b>March 1</b>	Canadian Chess Challenge
<b>March 3</b>	Parent/Teacher Interviews 3:45 to 8:00 p.m.
<b>March 4</b>	Parent/Teacher Interviews 9:00 a.m. to 12:00 p.m. P.A. Day No school for students
<b>March 5 - 20</b>	March Break
<b>March 13</b>	Daylight Saving Time begins
<b>March 24 – 28</b>	Easter Holidays

## ENROLMENT FOR 2016 -2017

It is important that we know the wishes of our current families for next year. Before we enrol new children, we want to ensure that our current families are accommodated. This is of particular importance for Junior and Senior Kindergarten aged children (those born in 2011 and 2012), although we ask that all families complete this form. If you have not already done so, please complete and return this form as soon as possible

### **OPTION 1**

It is our intent that our child(ren) \_\_\_\_\_, \_\_\_\_\_,  
\_\_\_\_\_, \_\_\_\_\_ attend First Lutheran Christian Academy for  
the 2016-2017 school year.

\_\_\_\_\_  
Parent's Name

**OR**

### **OPTION 2**

Unfortunately, our child(ren), ) \_\_\_\_\_, \_\_\_\_\_,  
\_\_\_\_\_, \_\_\_\_\_ will not attend First Lutheran Christian  
Academy for the 2016-2017 school year.

\_\_\_\_\_  
Parent's Name

**OR**

### **OPTION 3**

We are unsure whether our child(ren) \_\_\_\_\_, \_\_\_\_\_,  
\_\_\_\_\_, \_\_\_\_\_ will attend First Lutheran Christian Academy  
for the 2016-2017 school year.

\_\_\_\_\_  
Parent's Name